

<b>INVITATION TO BID</b>  STATE OF LOUISIANA  DIVISION OF ADMINISTRATION OFFICE OF STATE PURCHASING		<b>BIDS WILL BE PUBLICLY OPENED:</b>  <b>NOV 24, 2009 10:00 AM</b>  PURCHASING AGENCY NO. : 107001
=====> <b>VENDOR NO. :</b> <b>SOLICITATION : 2237405</b> <b>FILE NO. : Q27616U</b> <b>OPENING DATE : 11/24/09</b>  <div style="border: 1px solid black; padding: 5px; min-height: 80px;"> <b>VENDOR NAME AND ADDRESS</b>           </div> =====>	<b>SEE NO. 8 BELOW. RETURN BID TO</b>  <div style="display: flex; justify-content: space-between;"> <span>2237405</span> <span>11/24/09</span> <span>10:00 AM Q27616U</span> </div> <b>OFFICE OF STATE PURCHASING</b> <b>OFFICE OF STATE PURCHASING</b> <b>POST OFFICE BOX 94095</b> <b>BATON ROUGE, LA 70804-9095</b>  <b>BUYER : DOROTHEA YOUNG</b> <b>BUYER PHONE : (225) 219-7839</b> <b>DATE ISSUED : 10/29/09</b> <b>REQ. AGENCY : 264000</b> <span style="float: right;">FOLO HERE--&gt;</span> <b>DCRT-OFFICE OF STATE PARKS</b> <b>AGENCY REQ. NO. : 72910037</b> <b>ISIS REQ. NO. : 1328633</b> <b>VENDOR PHONE :</b> <b>FISCAL YEAR : 10</b> <b>CLASS/SUBCLASS : 96820</b> <b>SCHEDULED BEGIN DATE : 00/00/00</b> <b>SCHEDULED END DATE : 00/00/00</b> <b>T-NUMBER :</b>	
<b>FILL IN VENDOR NUMBER (FEIN), NAME AND ADDRESS ABOVE, BEFORE SUBMITTING BID.</b>		

VACATION CABIN REPLACEMENTS @ SHJ  
 MANDATORY JOB SITE VISIT DONALD E. WELCH

TO BE COMPLETED BY VENDOR

1. \_\_\_\_\_ PLEASE REMOVE FROM THIS COMMODITY CODE.
2. \_\_\_\_\_ DELIVERY WILL BE MADE IN THIS NUMBER OF DAYS AFTER RECEIPT OF ORDER.
3. \_\_\_\_\_ % CASH DISCOUNT FOR PROMPT PAYMENT IF MADE WITHIN THIRTY (30) DAYS. CASH DISCOUNTS FOR LESS THAN 30 DAYS OR LESS THAN 1% WILL BE ACCEPTED, BUT WILL NOT BE CONSIDERED IN DETERMINING AWARDS. ON INDEFINITE QUANTITY TERM CONTRACTS, CASH DISCOUNTS WILL BE ACCEPTED AND TAKEN BUT WILL NOT BE CONSIDERED IN DETERMINING AWARDS.
4. \_\_\_\_\_ BIO BOND ATTACHED, \_\_\_\_\_ CERTIFIED CHECK ATTACHED, \_\_\_\_\_ OTHER, IF REQUIRED.
5. \_\_\_\_\_ BID REFERENCE NUMBER. (THIS NUMBER WILL APPEAR ON RESULTING ORDER OR CONTRACT).

INSTRUCTIONS TO BIDDERS

1. READ THE ENTIRE BID, INCLUDING ALL TERMS AND CONDITIONS AND SPECIFICATIONS.
2. ALL BID PRICES MUST BE TYPED OR WRITTEN IN INK. ANY CORRECTIONS, ERASURES OR OTHER FORMS OF ALTERATION TO UNIT PRICES SHOULD BE INITIALED BY THE BIDDER.
3. THIS BID IS TO BE MANUALLY SIGNED IN INK. FOLD HERE-->
4. BID PRICES SHALL INCLUDE DELIVERY OF ALL ITEMS F.D.B. DESTINATION OR AS OTHERWISE PROVIDED. BIDS CONTAINING "PAYMENT IN ADVANCE" OR "C.O.D" REQUIREMENTS MAY BE REJECTED. PAYMENT IS TO BE MADE WITHIN 30 DAYS AFTER RECEIPT OF PROPERLY EXECUTED INVOICE OR DELIVERY, WHICHEVER IS LATER.
5. AMOUNT OF BID BOND REQUIRED: \_\_\_\_\_ N/A \_\_\_\_\_
6. AMOUNT OF PERFORMANCE BOND, IF REQUIRED. \_\_\_\_\_ OR \_\_\_\_\_ 0% \_\_\_\_\_ OF BID.
7. DESIRED DELIVERY: \_\_\_\_\_ 090 DAYS ARO \_\_\_\_\_
8. TO ASSURE CONSIDERATION OF YOUR BID, ALL BIDS AND ADDENDA SHOULD BE RETURNED IN AN ENVELOPE OR PACKAGE CLEARLY MARKED WITH THE BID OPENING DATE AND THE BID NUMBER, OR SUBMITTED IN THE SPECIAL ENVELOPE IF FURNISHED FOR THAT PURPOSE.
8. BIDS SUBMITTED ARE SUBJECT TO PROVISIONS OF THE LAWS OF THE STATE OF LOUISIANA INCLUDING BUT NOT LIMITED TO L.R.S. 39:1551-1736; PURCHASING RULES AND REGULATIONS; EXECUTIVE ORDERS; STANDARD TERMS AND CONDITIONS; SPECIAL CONDITIONS; AND SPECIFICATIONS LISTED IN THIS SOLICITATION.
10. IMPORTANT: BY SIGNING THE BID, THE BIDDER CERTIFIES COMPLIANCE WITH ALL INSTRUCTIONS TO BIDDERS, TERMS, CONDITIONS AND SPECIFICATIONS, AND FURTHER CERTIFIES THAT THIS BID IS MADE WITHOUT COLLUSION OR FRAUD. THIS BID IS TO BE MANUALLY SIGNED IN INK BY A PERSON AUTHORIZED TO BIND THE VENDOR (SEE NO.30). ALL BID INFORMATION SHALL BE MADE WITH INK OR TYPEWRITTEN.

<b>VENDOR PHONE NUMBER:</b> <b>FAX NUMBER:</b>	<b>TITLE</b>	<b>DATE</b>
<b>SIGNATURE OF AUTHORIZED BIDDER - SEE NO. 30, PAGE 3.</b> <b>(MUST BE SIGNED)</b>	<b>NAME OF BIDDER</b> <b>(TYPED OR PRINTED)</b>	

**STANDARD TERMS & CONDITIONS****INVITATION TO BID**

NUMBER : 2237405  
OPEN DATE: 11/24/09  
T-NUMBER :

TIME: 10:00 AM

BIDDER:

PAGE

2

11 ADDRESS ALL INQUIRIES AND CORRESPONDENCE TO THE BUYER AT THE PHONE AND ADDRESS SHOWN ABOVE.

12. CONFERENCE:

NA  
NA  
NA

13. BID FORMS.

ALL WRITTEN BIDS, UNLESS OTHERWISE PROVIDED FOR, MUST BE SUBMITTED ON, AND IN ACCORDANCE WITH, FORMS PROVIDED, PROPERLY SIGNED (SEE NO. 30). BIDS SUBMITTED IN THE FOLLOWING MANNER WILL NOT BE ACCEPTED:

- A. BID CONTAINS NO SIGNATURE INDICATING INTENT TO BE BOUND;
- B. BID FILLED OUT IN PENCIL; AND
- C. BID NOT SUBMITTED ON THE STATE'S STANDARD FORMS.

BIDS MUST BE RECEIVED AT THE ADDRESS SPECIFIED IN THE SOLICITATION PRIOR TO BID OPENING TIME IN ORDER TO BE CONSIDERED. TELEGRAPHIC AND FAX ALTERATIONS TO BIDS RECEIVED BEFORE BID OPENING TIME WILL BE CONSIDERED PROVIDED FORMAL BID AND WRITTEN ALTERATION HAVE BEEN RECEIVED AND TIME-STAMPED BEFORE BID OPENING TIME. ENTIRE BID SHOULD BE RETURNED, EXCEPT ITEM PAGES NOT BID.

14. STANDARDS OF QUALITY.

ANY PRODUCT OR SERVICE BID SHALL CONFORM TO ALL APPLICABLE FEDERAL AND STATE LAWS AND REGULATIONS AND THE SPECIFICATIONS CONTAINED IN THE SOLICITATION. UNLESS OTHERWISE SPECIFIED IN THE SOLICITATION, ANY MANUFACTURER'S NAME, TRADE NAME, BRAND NAME, OR CATALOG NUMBER USED IN THE SPECIFICATION IS FOR THE PURPOSE OF DESCRIBING THE STANDARD OF QUALITY, PERFORMANCE, AND CHARACTERISTICS DESIRED AND IS NOT INTENDED TO LIMIT OR RESTRICT COMPETITION. BIDDER MUST SPECIFY THE BRAND AND MODEL NUMBER OF THE PRODUCT OFFERED IN HIS BID. BIDS NOT SPECIFYING BRAND AND MODEL NUMBER SHALL BE CONSIDERED AS OFFERING THE EXACT PRODUCTS SPECIFIED IN THE SOLICITATION.

15. DESCRIPTIVE INFORMATION.

BIDDERS PROPOSING AN EQUIVALENT BRAND OR MODEL SHOULD SUBMIT WITH THE BID INFORMATION (SUCH AS ILLUSTRATIONS, DESCRIPTIVE LITERATURE, TECHNICAL DATA) SUFFICIENT FOR STATE OF LOUISIANA TO EVALUATE QUALITY, SUITABILITY, AND COMPLIANCE WITH THE SPECIFICATIONS IN THE SOLICITATION. FAILURE TO SUBMIT DESCRIPTIVE INFORMATION MAY CAUSE BID TO BE REJECTED. ANY CHANGE MADE TO A MANUFACTURER'S PUBLISHED SPECIFICATIONS SUBMITTED FOR A PRODUCT SHALL BE VERIFIABLE BY THE MANUFACTURER. IF ITEM(S) BID DO NOT FULLY COMPLY WITH SPECIFICATIONS (INCLUDING BRAND AND/OR PRODUCT NUMBER), BIDDER MUST STATE IN WHAT RESPECT ITEM(S) DEVIATE. FAILURE TO NOTE EXCEPTIONS ON THE BID FORM WILL NOT RELIEVE THE SUCCESSFUL BIDDER(S) FROM SUPPLYING THE ACTUAL PRODUCTS REQUESTED.

16. BID OPENING.

BIDDERS MAY ATTEND THE BID OPENING, BUT NO INFORMATION OR OPINIONS CONCERNING THE ULTIMATE CONTRACT AWARD WILL BE GIVEN AT THE BID OPENING OR DURING THE EVALUATION PROCESS. BIDS MAY BE EXAMINED WITHIN 72 HOURS AFTER BID OPENING. INFORMATION PERTAINING TO COMPLETED FILES MAY BE SECURED BY VISITING THE STATE OF LOUISIANA DURING NORMAL WORKING HOURS. WRITTEN BID TABULATIONS WILL NOT BE FURNISHED.

17. AWARDS.

THE STATE OF LOUISIANA RESERVES THE RIGHT TO AWARD ITEMS SEPARATELY, GROUPED OR ON AN ALL-OR-NONE BASIS AND TO REJECT ANY OR ALL BIDS AND WAIVE ANY INFORMALITIES.

18. PRICES.

UNLESS OTHERWISE SPECIFIED BY THE STATE OF LOUISIANA IN THE SOLICITATION, BID PRICES MUST BE COMPLETE, INCLUDING TRANSPORTATION PREPAID BY BIDDER TO DESTINATION AND FIRM FOR ACCEPTANCE FOR A MINIMUM OF 30 DAYS. IF ACCEPTED, PRICES MUST BE FIRM FOR THE CONTRACTUAL PERIOD. BIDS OTHER THAN F.D.B. DESTINATION MAY BE REJECTED. PRICES SHOULD BE QUOTED IN THE UNIT (EACH, BOX, CASE, ETC.) AS SPECIFIED IN THE SOLICITATION.

19. DELIVERIES.

BIDS MAY BE REJECTED IF THE DELIVERY TIME INDICATED IS LONGER THAN THAT SPECIFIED IN THE SOLICITATION.

20. TAXES.

VENDOR IS RESPONSIBLE FOR INCLUDING ALL APPLICABLE TAXES IN THE BID PRICE. STATE AGENCIES ARE EXEMPT FROM ALL STATE AND LOCAL SALES AND USE TAXES.

<b>STANDARD TERMS &amp; CONDITIONS</b>	<b>INVITATION TO BID</b>	
<b>NUMBER : 2237405</b> <b>OPEN DATE: 11/24/09</b> <b>TIME: 10:00 AM</b> <b>T-NUMBER :</b>	<b>BIDDER:</b>	<b>PAGE</b>  <b>3</b>

**21. NEW PRODUCTS.**

UNLESS SPECIFICALLY CALLED FOR IN THE SOLICITATION, ALL PRODUCTS FOR PURCHASE MUST BE NEW, NEVER PREVIOUSLY USED, AND THE CURRENT MODEL AND/OR PACKAGING. NO REMANUFACTURED, DEMONSTRATED, USED OR IRREGULAR PRODUCT WILL BE CONSIDERED FOR PURCHASE UNLESS OTHERWISE SPECIFIED IN THE SOLICITATION. THE MANUFACTURER'S STANDARD WARRANTY WILL APPLY UNLESS OTHERWISE SPECIFIED IN THE SOLICITATION.

**22. CONTRACT RENEWALS.**

UPON AGREEMENT OF THE STATE OF LOUISIANA AGENCY AND THE CONTRACTOR, A TERM CONTRACT MAY BE EXTENDED FOR 2 ADDITIONAL 12-MONTH PERIODS AT THE SAME PRICES, TERMS AND CONDITIONS. IN SUCH CASES, THE TOTAL CONTRACT TERM CANNOT EXCEED 36 MONTHS.

**23. CONTRACT CANCELLATION.**

THE STATE OF LOUISIANA HAS THE RIGHT TO CANCEL ANY CONTRACT, IN ACCORDANCE WITH PURCHASING RULES AND REGULATIONS, FOR CAUSE, INCLUDING BUT NOT LIMITED TO, THE FOLLOWING: (1) FAILURE TO DELIVER WITHIN THE TIME SPECIFIED IN THE CONTRACT; (2) FAILURE OF THE PRODUCT OR SERVICE TO MEET SPECIFICATIONS, CONFORM TO SAMPLE QUALITY OR TO BE DELIVERED IN GOOD CONDITION; (3) MISREPRESENTATION BY THE CONTRACTOR; (4) FRAUD, COLLUSION, CONSPIRACY OR OTHER UNLAWFUL MEANS OF OBTAINING ANY CONTRACT WITH THE STATE; (5) CONFLICT OF CONTRACT PROVISIONS WITH CONSTITUTIONAL OR STATUTORY PROVISIONS OF STATE OR FEDERAL LAW; (6) ANY OTHER BREACH OF CONTRACT.

**24. DEFAULT OF CONTRACTOR.**

FAILURE TO DELIVER WITHIN THE TIME SPECIFIED IN THE BID WILL CONSTITUTE A DEFAULT AND MAY CAUSE CANCELLATION OF THE CONTRACT. WHERE THE STATE HAS DETERMINED THE CONTRACTOR TO BE IN DEFAULT, THE STATE RESERVES THE RIGHT TO PURCHASE ANY OR ALL PRODUCTS OR SERVICES COVERED BY THE CONTRACT ON THE OPEN MARKET AND TO CHARGE THE CONTRACTOR WITH COST IN EXCESS OF THE CONTRACT PRICE. UNTIL SUCH ASSESSED CHARGES HAVE BEEN PAID, NO SUBSEQUENT BID FROM THE DEFAULTING CONTRACTOR WILL BE CONSIDERED.

**25. ORDER OF PRIORITY.**

IN THE EVENT THERE IS A CONFLICT BETWEEN THE INSTRUCTIONS TO BIDDERS OR STANDARD CONDITIONS AND THE SPECIAL CONDITIONS, THE SPECIAL CONDITIONS SHALL GOVERN.

**26. APPLICABLE LAW.**

ALL CONTRACTS SHALL BE CONSTRUED IN ACCORDANCE WITH AND GOVERNED BY THE LAWS OF THE STATE OF LOUISIANA.

**27. COMPLIANCE WITH CIVIL RIGHTS LAWS.**

BY SUBMITTING AND SIGNING THIS BID, BIDDER AGREES TO ABIDE BY THE REQUIREMENTS OF THE FOLLOWING AS APPLICABLE: TITLE VI AND VII OF THE CIVIL RIGHTS ACT OF 1964, AS AMENDED BY THE EQUAL OPPORTUNITY ACT OF 1972, FEDERAL EXECUTIVE ORDER 11246, FEDERAL REHABILITATION ACT OF 1973, AS AMENDED, THE VETERAN'S READJUSTMENT ASSISTANCE ACT OF 1974, TITLE IX OF THE EDUCATION AMENDMENTS OF 1972, THE AGE ACT OF 1975, AND BIDDER AGREES TO ABIDE BY THE REQUIREMENTS OF THE AMERICANS WITH DISABILITIES ACT OF 1990. BIDDER AGREES NOT TO DISCRIMINATE IN ITS EMPLOYMENT PRACTICES, AND WILL RENDER SERVICES UNDER ANY CONTRACT ENTERED INTO AS A RESULT OF THIS SOLICITATION WITHOUT REGARD TO RACE, COLOR, RELIGION, SEXUAL ORIENTATION, NATIONAL ORIGIN, VETERAN STATUS, POLITICAL AFFILIATION, OR DISABILITIES. ANY ACT OF DISCRIMINATION COMMITTED BY BIDDER, OR FAILURE TO COMPLY WITH THESE STATUTORY OBLIGATIONS WHEN APPLICABLE, SHALL BE GROUNDS FOR TERMINATION OF ANY CONTRACT ENTERED INTO AS A RESULT OF THIS SOLICITATION.

**28. SPECIAL ACCOMMODATION.**

ANY "QUALIFIED INDIVIDUAL WITH A DISABILITY" AS DEFINED BY THE AMERICANS WITH DISABILITIES ACT WHO HAS SUBMITTED A BID AND DESIRES TO ATTEND THE BID OPENING, MUST NOTIFY THIS OFFICE IN WRITING NOT LATER THAN SEVEN DAYS PRIOR TO THE BID OPENING DATE OF THEIR NEED FOR SPECIAL ACCOMMODATIONS. IF THE REQUEST CANNOT BE REASONABLY PROVIDED, THE INDIVIDUAL WILL BE INFORMED PRIOR TO THE BID OPENING.

**29. INDEMNITY.**

CONTRACTOR AGREES, UPON RECEIPT OF WRITTEN NOTICE OF A CLAIM OR ACTION, TO DEFEND THE CLAIM OR ACTION, OR TAKE OTHER APPROPRIATE MEASURE, TO INDEMNIFY, AND HOLD HARMLESS, THE STATE, ITS OFFICERS, ITS AGENTS AND ITS EMPLOYEES FROM AND AGAINST ALL CLAIMS AND ACTIONS FOR BODILY INJURY, DEATH OR PROPERTY DAMAGES CAUSED BY THE FAULT OF THE CONTRACTOR, ITS OFFICERS, ITS AGENTS, OR ITS EMPLOYEES. CONTRACTOR IS OBLIGATED TO INDEMNIFY ONLY TO THE EXTENT OF THE FAULT OF THE CONTRACTOR, ITS OFFICERS, ITS AGENTS, OR ITS EMPLOYEES. HOWEVER, THE CONTRACTOR SHALL HAVE NO OBLIGATION AS SET FORTH ABOVE WITH RESPECT TO ANY CLAIM OR ACTION FROM BODILY INJURY, DEATH OR PROPERTY DAMAGES ARISING OUT OF THE FAULT OF THE STATE, ITS OFFICERS, ITS AGENTS OR ITS EMPLOYEES.

**30. SIGNATURE AUTHORITY.**

IN ACCORDANCE WITH L.R.S. 39:1594 (ACT 121), THE PERSON SIGNING THE BID MUST BE:

1. A CURRENT CORPORATE OFFICER, PARTNERSHIP MEMBER OR OTHER INDIVIDUAL SPECIFICALLY AUTHORIZED TO SUBMIT A BID AS REFLECTED IN THE APPROPRIATE RECORDS ON FILE WITH THE SECRETARY OF STATE; OR
2. AN INDIVIDUAL AUTHORIZED TO BIND THE VENDOR AS REFLECTED BY A CORPORATE RESOLUTION, CERTIFICATE OR AFFIDAVIT; OR
3. OTHER DOCUMENTS INDICATING AUTHORITY WHICH ARE ACCEPTABLE TO THE PUBLIC ENTITY.

SPECIAL TERMS & CONDITIONS		INVITATION TO BID	
NUMBER : 2237405 OPEN DATE: 11/24/09 T-NUMBER :	TIME: 10:00 AM	BIDDER:	PAGE 4

1 BID DELIVERY INSTRUCTIONS FOR STATE PURCHASING:

BIDDERS ARE HEREBY ADVISED THAT THE U.S. POSTAL SERVICE DOES NOT MAKE DELIVERIES TO OUR PHYSICAL LOCATION.

BIDS MAY BE MAILED THROUGH THE U.S. POSTAL SERVICE TO OUR BOX AT:  
OFFICE OF STATE PURCHASING  
P O BOX 94095  
BATON ROUGE LA 70804-9095

BIDS MAY BE DELIVERED BY HAND OR COURIER SERVICE TO OUR PHYSICAL LOCATION AS FOLLOWS:

OFFICE OF STATE PURCHASING  
CLAIBORNE BUILDING, SUITE 2-160  
1201 NORTH THIRD STREET  
BATON ROUGE, LA 70802

BIDDER IS SOLELY RESPONSIBLE FOR ENSURING THAT ITS COURIER SERVICE PROVIDER MAKES INSIDE DELIVERIES TO OUR PHYSICAL LOCATION. THE OFFICE OF STATE PURCHASING IS NOT RESPONSIBLE FOR ANY DELAYS CAUSED BY THE BIDDER'S CHOSEN MEANS OF BID DELIVERY.

BIDDER IS SOLELY RESPONSIBLE FOR THE TIMELY DELIVERY OF ITS BID. FAILURE TO MEET THE BID OPENING DATE & TIME SHALL RESULT IN REJECTION OF THE BID.

\*\*\*\*\*  
PUBLICIZING AWARDS. IN ACCORDANCE WITH L.A.C.34:I.535, UNSUCCESSFUL BIDDERS WILL BE NOTIFIED OF THE AWARD PROVIDED THAT THEY SUBMIT WITH THEIR BID A SELF-ADDRESSED STAMPED ENVELOPE REQUESTING THIS INFORMATION.  
\*\*\*\*\*

\*\*ATTENTION:\*\*

RECEIPT OF A SOLICITATION OR AWARD CANNOT BE RELIED UPON AS AN ASSURANCE OF RECEIVING FUTURE SOLICITATIONS. IN ORDER TO RECEIVE FUTURE SOLICITATIONS/AWARDS FROM THIS OFFICE, YOU MUST ENROLL IN THE PROPER CATEGORY ON LAPAC AT THE FOLLOWING WEB SITE:  
[HTTP://WWWPRD.DOA.LOUISIANA.GOV/OSP/LAPAC/PUBMAIN.ASP](http://wwwprd.doa.louisiana.gov/osp/lapac/pubmain.asp)  
ENROLLMENT IN LAPAC IS FREE AND PROVIDES EMAIL NOTIFICATION OF BID OPPORTUNITIES BASED UPON COMMODITIES THAT YOU SELECT.

2 COMPLIANCE WITH CIVIL RIGHTS LAWS. BY SUBMITTING AND SIGNING THIS SOLICITATION, THE BIDDER AGREES TO ABIDE BY THE REQUIREMENTS OF THE FOLLOWING AS APPLICABLE: TITLE VI AND TITLE VII OF THE CIVIL RIGHTS ACT OF 1964, AS AMENDED BY THE EQUAL OPPORTUNITY ACT OF 1972, FEDERAL EXECUTIVE ORDER 11246, THE FEDERAL REHABILITATION ACT OF 1973, AS AMENDED, THE VIETNAM ERA VETERAN'S READJUSTMENT ASSISTANCE ACT OF 1974, TITLE IX OF THE EDUCATION AMENDMENTS OF 1972, THE AGE ACT OF 1975, AND BIDDER AGREES TO ABIDE BY THE REQUIREMENTS OF THE AMERICANS WITH DISABILITIES ACT OF 1990. BIDDER AGREES NOT TO DISCRIMINATE IN ITS EMPLOYMENT PRACTICES, AND WILL RENDER SERVICES UNDER ANY CONTRACT

## SPECIAL TERMS &amp; CONDITIONS

## INVITATION TO BID

NUMBER : 2237405  
 OPEN DATE: 11/24/09  
 T-NUMBER :

TIME: 10:00 AM

BIDDER:

PAGE

5

ENTERED INTO AS A RESULT OF THIS SOLICITATION, WITHOUT REGARD TO RACE, COLOR, RELIGION, SEX, SEXUAL ORIENTATION, NATIONAL ORIGIN, VETERAN STATUS, POLITICAL AFFILIATION, OR DISABILITIES. ANY ACT OF DISCRIMINATION COMMITTED BY BIDDER, OR FAILURE TO COMPLY WITH THESE STATUTORY OBLIGATIONS WHEN APPLICABLE, SHALL BE GROUNDS FOR TERMINATION OF ANY CONTRACT ENTERED INTO AS A RESULT OF THIS SOLICITATION.

- 3 PREFERENCE. IN ACCORDANCE WITH LOUISIANA REVISED STATUTES 39:1595, A PREFERENCE MAY BE ALLOWED FOR PRODUCTS MANUFACTURED, PRODUCED, GROWN, OR ASSEMBLED IN LOUISIANA OF EQUAL QUALITY.

DO YOU CLAIM THIS PREFERENCE? YES \_\_\_\_\_

SPECIFY LINE NUMBER(S) : \_\_\_\_\_

SPECIFY LOCATION WITHIN LOUISIANA WHERE THIS PRODUCT IS MANUFACTURED, PRODUCED, GROWN OR ASSEMBLED: \_\_\_\_\_

(NOTE: IF MORE SPACE IS REQUIRED, INCLUDE ON SEPARATE SHEET.)

DO YOU HAVE A LOUISIANA BUSINESS WORKFORCE? YES \_\_\_\_\_ NO \_\_\_\_\_

IF SO, DO YOU CERTIFY THAT AT LEAST FIFTY PERCENT (50%) OF YOUR LOUISIANA BUSINESS WORKFORCE IS COMPRISED OF LOUISIANA RESIDENTS?

YES \_\_\_\_\_ NO \_\_\_\_\_

FAILURE TO SPECIFY ABOVE INFORMATION MAY CAUSE ELIMINATION FROM PREFERENCES. PREFERENCES SHALL NOT APPLY TO SERVICE CONTRACTS.

- 4 IF BIDDING OTHER THAN SPECIFIED, SUFFICIENT INFORMATION SHOULD BE ENCLOSED WITH THE BID IN ORDER TO DETERMINE QUALITY, SUITABILITY, AND COMPLIANCE WITH THE SPECIFICATIONS.

FAILURE TO COMPLY WITH THIS REQUEST MAY ELIMINATE YOUR BID FROM CONSIDERATION.

- 5 LITERATURE AND/OR SPECIFICATIONS MUST BE SUBMITTED UPON REQUEST; IF REQUESTED, LITERATURE AND/OR SPECIFICATIONS MUST BE SUBMITTED WITHIN SEVEN (7) DAYS.

- 6 COMPENSATION INSURANCE, PUBLIC LIABILITY, AND PROPERTY DAMAGE INSURANCE, AS OUTLINED BELOW, ARE REQUIRED IN THIS BID.

CONTRACTOR'S LIABILITY INSURANCE:

PROOF OF INSURANCE SHOULD BE SUPPLIED WITH THE BID AND WILL BE REQUIRED BEFORE WORK CAN COMMENCE.

SPECIAL TERMS & CONDITIONS		INVITATION TO BID	
NUMBER : 2237405	TIME: 10:00 AM	BIDDER:	PAGE 6
OPEN DATE: 11/24/09			
T-NUMBER :			

INSURANCE COVERAGE SPECIFIED BELOW SHALL BE FURNISHED WITH THE FOLLOWING MINIMUM LIMITS:

COMPENSATION INSURANCE: THE CONTRACTOR AND SUBCONTRACTORS SHALL TAKE AND MAINTAIN DURING THE LIFE OF THE CONTRACT WORKMAN'S COMPENSATION INSURANCE FOR ALL OF THEIR EMPLOYEES EMPLOYED AT THE SITE OF THE PROJECT. IN CASE ANY CLASS OF EMPLOYEES ENGAGED IN HAZARDOUS WORK UNDER THE WORKMAN'S COMPENSATION STATUTE, THE CONTRACTOR AND SUBCONTRACTOR SHALL PROVIDE EMPLOYER'S LIABILITY INSURANCE FOR THE PROTECTION OF THEIR EMPLOYEES NOT OTHERWISE PROTECTED.

PUBLIC LIABILITY AND PROPERTY DAMAGE INSURANCE: COMPREHENSIVE PUBLIC GENERAL LIABILITY INSURANCE, INCLUDING BUT NOT LIMITED TO BODILY INJURY, PROPERTY DAMAGE, CONTRACTUAL LIABILITY, PRODUCTS LIABILITY, COMPLETED OPERATIONS AND OWNER'S PROTECTIVE LIABILITY WITH COMBINED SINGLE LIMITS OF \$500,000 PER OCCURRENCE WITH A MINIMUM AGGREGATE OF \$1,000,000.

LICENSED AND NON-LICENSED MOTOR VEHICLES: THE CONTRACTOR SHALL TAKE OUT AND MAINTAIN DURING THE LIFE OF THE CONTRACT, AUTOMOBILE PUBLIC LIABILITY INSURANCE IN AN AMOUNT NOT LESS THAN COMBINED SINGLE LIMITS OF \$500,000 PER OCCURRENCE FOR BODILY INJURY/PROPERTY DAMAGE. IF ANY NON-LICENSED MOTOR VEHICLES ARE ENGAGED IN OPERATIONS WITHIN THE TERMS OF THE CONTRACT ON THE SITE OF THE WORK TO PERFORM THEREUNDER, SUCH INSURANCE SHALL COVER THE USE OF ALL SUCH MOTOR VEHICLES ENGAGED IN OPERATING WITHIN THE TERMS OF THE CONTRACT ON THE SITE OF THE WORK TO BE PERFORMED THEREUNDER, UNLESS SUCH COVERAGE IS INCLUDED IN THE INSURANCE SPECIFIED.

7 VENDOR MUST INSPECT JOB SITE TO VERIFY MEASUREMENTS AND/OR AMOUNT OF SUPPLIES NEEDED PRIOR TO BIDDING. IF VENDOR FINDS CONDITIONS THAT DISAGREE WITH THE PHYSICAL LAYOUT AS DESCRIBED IN THE BID, OR OTHER FEATURES OF THE SPECIFICATIONS THAT APPEAR TO BE IN ERROR, SAME SHALL BE BROUGHT TO THE ATTENTION OF THE OFFICE OF STATE PURCHASING PERSONNEL PRIOR TO BIDDING. FAILURE TO DO SO WILL BE INTERPRETED THAT BID IS AS SPECIFIED.

VENDOR MAY CONTACT       DONALD WELCH       AT       (337) 506-3792       TO SCHEDULE INSPECTION.

\*\*\* MANDATORY JOBSITE VISIT REQUIRED \*\*\*

THIS SIGNED STATEMENT CERTIFIES THAT THE VENDOR NAMED BELOW HAS VISITED THE JOB SITE AND IS FAMILIAR WITH ALL CONDITIONS SURROUNDING FULFILLMENT OF THE SPECIFICATIONS FOR THIS PROJECT.

\_\_\_\_\_  
VENDOR'S COMPANY NAME

\_\_\_\_\_  
STATE AGENCY'S NAME

SPECIAL TERMS & CONDITIONS		INVITATION TO BID	
NUMBER : 2237405	TIME: 10:00 AM	BIDDER:	PAGE
OPEN DATE: 11/24/09			7
T-NUMBER :			

\_\_\_\_\_  
 |  
 \_\_\_\_\_  
 VENDOR'S SIGNATURE

\_\_\_\_\_  
 AGENCY'S SIGNATURE

- 8 BEFORE THIS CONTRACT IS ACCEPTABLE AND COMPLETE, SUCCESSFUL BIDDER SHALL CLEAN UP AND REMOVE FROM THE PREMISES ALL DEBRIS RESULTING FROM HIS WORK, AND SHALL SEE TO IT THAT ALL THE ITEMS FURNISHED ARE LEFT IN GOOD ORDER, CLEAN AND PROPERLY INSTALLED.
- 9 THE STATE OF LOUISIANA, WITH THE ACCEPTANCE OF THE CONTRACTOR, RESERVES THE RIGHT TO REPURCHASE THE ABOVE ITEM(S) AT THE SAME PRICE, TERM AND CONDITIONS SHOWN FOR A PERIOD OF ONE (1) YEAR FROM THE DATE OF THE ORIGINAL PURCHASE ORDER.

**PRICE SHEET**

**INVITATION TO BID**

NUMBER : 2237405  
 OPEN DATE : 11/24/09      TIME: 10:00 AM  
 T-NUMBER :

BIDDER:

PAGE  
8

LINE NO.	COMMODITY/SERVICE DESCRIPTION	QUANTITY FROM/TO	UNIT	UNIT PRICE	EXTENDED TOTAL
00001	<p>UNLESS SPECIFIED ELSEWHERE SHIP TO:                      DCRT-OFFICE OF STATE PARKS                      SAM HOUSTON JONES STATE PARK                      107 SUTHERLAND ROAD                      LAKE CHARLES , LA 70611</p> <p>COMMODITY CODE: 968-20-000000</p> <p>PROVIDE ALL LABOR, MATERIALS, SUPPLIES, AND EQUIPMENT NECESSARY TO CONSTRUCT THE AND DELIVER SIX (6) CABINS AS FOLLOWS:</p> <ol style="list-style-type: none"> <li>1. SEE PLANS FOR LAYOUT, SIX (6) VACATION CABINS DELIVERED AND SETUP TO SAM HOUSTON JONES STATE PARK.</li> <li>2. MANUFACTURER TO BE A MEMBER OF THE RECREATIONAL PARK TRAILER INDUSTRY ASSOCIATION (RPTIA).</li> <li>3. SHOP DRAWING APPROVAL REQUIRED ON TRAILERS PRIOR TO DELIVERY.</li> <li>4. SEE ATTACHED WARRANTY INFORMATION.</li> <li>5. ACCEPTABLE MANUFACTURES:                             <ol style="list-style-type: none"> <li>A. STONE CANYON LODGE &amp; PARK MODELS LLC</li> <li>B. CAVCO PARK HOMES &amp; CABINS</li> <li>C. PINNACLE PARK HOMES</li> </ol> </li> <li>6. MANDATORY DELIVERY DATE: END OF JANUARY 2010</li> </ol> <p>CONTACT PERSON: DONALD E. WELCH                      337-506-3792</p> <p>CAPITAL OUTLAY                      FACILITY PLANNING &amp; CONTROL                      PROJECT # 06-264-00B-02, PART 2</p> <p>A JOB SITE VISIT PRIOR TO BIDDING IS MANDATORY.</p> <p>\$ _____ COST PER CABIN (CONSTRUCTED)</p>	1	JOB		

**PRICE SHEET**

**INVITATION TO BID**

NUMBER : 2237405  
OPEN DATE : 11/24/09  
T-NUMBER :

TIME: 10:00 AM

BIDDER:

PAGE  
9

LINE NO.	COMMODITY/SERVICE DESCRIPTION	QUANTITY FROM/TO	UNIT	UNIT PRICE	EXTENDED TOTAL
	<p><b>AND DELIVERED) IN THE EVENT ADDITIONAL CABINS ARE NEEDED.</b></p> <p><b>SPECIFY BRAND (&amp; NUMBER IF APPLICABLE)</b></p> <hr/>				

**TECHNICAL SPECIFICATIONS  
FOR  
VACATION CABIN  
REPLACEMENT**

**SAM HOUSTON JONES STATE PARK  
LAKE CHARLES, LOUISIANA**

**PREPARED BY:  
RESOURCE DEVELOPMANT SECTION  
OFFICE OF STATE PARKS  
DEPARTMENT OF CULTURE, RECREATION AND DEVELOPMENT  
SEPTEMBER 2009**

**DIVISION 1 – GENERAL REQUIREMENTS**

- 01010 SUMMARY OF WORK**
- 301015 CONTRACTORS USE OF PREMISES**
- 01041 PROJECT COORDINATION**
- 01050 FIELD ENGINEERING**
- 01051 GRADES, LINES, AND LEVELS**
- 01060 REGULATORY REQUIREMENTS**
- 01150 MEASUREMENT AND PAYMENT**
- 01200 PROJECT MEETINGS**
- 01300 SUBMITTALS**
- 01510 TEMPORARY UTILITIES**
- 01700 CONTRACT CLOSEOUT**
- 01740 WARRANTIES AND BONDS**

## DIVISION 1 - GENERAL REQUIREMENTS

**01010 Summary of Work** - The Contractor shall provide all labor, materials and equipment necessary to complete the following items of work. Selective Demolition required as per these specifications and at the direction of the Project Inspector.

- 1) Supply and setup on designated sites 6 (Six) Vacation Cabins.

Unless specified, all replacement materials shall be new, manufactured items suitable for their intended use, installed according to manufacturer's directions or customary good trade practices, and in all cases materials and workmanship shall comply with all applicable building codes. ADA Accessibility will be a requirement for renovations. Workmanship shall be at least as good as normal good trade practices with all lines, elevations, surfaces, finishes, etc. like those shown in the plans.

**01015 Contractor's Use of Premises** -

- 1) The Contractor shall have free use of restrooms and reasonable use of electrical power and water for construction purposes. In no way shall the contractor's use of the park impair the park's use or condition. The contractor shall promptly repair any damage to the satisfaction of the Inspector.
- 2) Free lodging of laborers on grounds is not permitted. Further, the contractor shall be subject to all other Park Regulations applying to the public.
- 2) The Contractor shall schedule his work to provide no interference with park visitation and shall keep utility outages to the minimum length required for construction.

**01041 Project Coordination** - The Project Inspector shall be the Office of State Parks Engineering Specialist, Donnie Welch (337-506-3792) 4213 Chicot Park Road, Ville Platte, LA. 70586 and his decision shall be final in all interpretations of the plans and these specifications. All communications shall be through the Project Inspector. Cooperate with the park manager in all matters pertaining to scheduling correlations with the public.

**01050 Field Engineering** - The contractor is responsible for all quantities, measurements, and grades. Provide rough and final staking, elevations and benchmarks as required by the Inspector for the approval.

**01051 Grades, Lines, and Levels** - All construction shall be plumb, level, and true to the lines shown on the plans. All slopes shall be consistent and drain as intended away from structures and foundations. The Inspector shall instruct the contractor on any incidental construction that may be necessary to accomplish a functional project. Slope to drain always.

**01060 Regulatory Requirements -**

- 1) Obtain all permits, pay all fees, record the contract, and comply with all state, federal, and local requirements. All construction shall comply with the International Building Code. If any provisions of these specifications or the plans are in conflict with any code, the contractor shall notify the Inspector before construction or the contractor shall make remedial changes to bring the work into compliance at no additional cost to the state.
- 2) Safety is part of this contract. Abide by OSHA and all other safety regulations and take all other measures necessary (such as barriers, fences, warning signs, protective clothing, etc.) to protect the public and workmen.
- 3) Temporary Scaffolds, Staging, and Safety Devices - The contractor shall provide, erect, maintain and remove, when directed, all scaffolding, staging, platforms, temporary flooring, temporary runways, guards, railing, stairs, and ladders necessary for reaching all portions of the work conveniently and safely and as required by local, federal and state codes or laws for the protection of workmen and the public. The construction, inspection and maintenance of the above items shall comply with all safety codes and regulations, as applicable to the project.
- 3) Fire Protection - Verify availability and location of existing onsite fire protection equipment. Provide additional temporary equipment as required by applicable safety standards.

**01150 Measurements and Payment**

- 1) Bids - The Contractor's bid shall be lump sum with no qualifications, informalities, or item payments or the bid will be disqualified.
- 2) Add alternates - If add alternates are part of project the contractor shall note them and their amount on his bid. The low bid, including any add alternates, will be accepted if that bid is within the construction budget, otherwise the bid will be awarded on the basis of the base bid.
- 3) Change orders - All changes in the work involving the purchase order amount, scope of work, or purchase order time shall be made only by change orders. Change orders shall be prepared by the contractor as directed by the Inspector and approved by State Purchasing and the Inspector prior to any changes. Change orders shall contain:
  - a) An itemized list of material and labor costs for each subcontractor's work including quantities and unit costs for each item of labor and each item of material.
  - b) Same as above for contractor's labor and material.
  - c) Overhead and profit.
  - d) Time extension for extra work or acts of God.
- 4) Quantities - All quantities and dimensions expressed in the plans and these specifications reflect the intent of the project and best knowledge of State Parks. They are for the guidance of the Contractor and shall be verified by the Contractor. If discrepancies or errors exist, the inspector shall be notified prior to construction.

**01200 Project Meetings** - A **pre-bid conference** will be held on **November 9, 2009 at 10:00 A.M.** at the job site and prospective bidders are expected to be familiar with site conditions and bid procedures. After the purchase order is let, a **pre-construction conference** shall be held before commencing work. **Progress meetings** shall be held to review the progress and quality of the work. At the completion of work, a **Final Inspection** shall be held after at least a three (3) day notice by the Contractor to prepare a punch list (if necessary) of items to be addressed before acceptance.

**01300 Submittals**

- 1) As equal determinations- Manufacturer's brand names, colors and models numbers are used for the sole purpose of obtaining competitive bids. Substitutions of products of other manufactures equal to or superior to those listed may be acceptable if approved by the Inspector prior to bidding. Otherwise, the Contractor's substitution may be rejected. For a substitution to be pre-approved by the Inspector, the Contractor may submit, ten (10) days before bid date, samples, brochures, and technical data sufficient for the Inspector to make a decision.
- 2) Packaging -The Contractor shall retain all packaging and supplier's invoices in neat, clean, dry, legible condition for the Inspector to determine compliance with these specifications.
- 3) Shop drawings - Submit shop drawings where ever required by the plans, these specifications or when required by the inspector. Such drawings shall be drafted, dimensioned, and scaled drawings clearly showing the contractor's intended plan, materials and the like.

**01510 Temporary Utilities** - Provide temporary utilities as needed at no additional cost to the State.

**01700 Contract Closeout** - After completion, the Contractor shall remove all scraps, forms, packaging, debris, spatters, dust, dirt, etc., and leave the work in a neat and clean condition with all facilities ready for use by the Office of State Parks. Salvageable materials remain the property of the State and shall be delivered to the Park Manager. Materials deemed waste by the Inspector shall be removed from the park by the Contractor.

**01740 Warranties and Bonds** - All materials and workmanship shall be warranted for a period of one (1) year.

**WARRANTY INFORMATION**

LP Smart 6" "Ruff Cut" Siding – or equal – 5-50 Year Warranty  
 Appliance – Frigidaire 18 Cu. Ft. Top Freezer / Refrigerator or equal – 1 Full Year Parts and Labor  
 Laminate Flooring – Armstrong or equal – 20 Year Residential Warranty  
 20 Gallon Water Heater – Bradford or equal – 1 Year Warranty – 1 Year Parts  
 1 Ton Coleman A/C with Pad and Ductwork, or equal – 1 Year Warranty  
 Suburban Furnace SF-30 – 12 VDC Ducted Furnace 30,000 BTU/H Trailer/Camper RV  
 – 2 Year Limited Warranty on Parts and Labor.  
 LP Techshield Roof Sheathing – or equal – 20 Year Transferable Warranty  
 Tamko (Architectural) Shingles – or Equal – 30 Year Warranty  
 Insulated Walls R-23, Ceiling R-38 Batts

**OTHER FEATURERS**

Thermo-pane Windows (Moss)  
 6 Panel Interior Doors  
 Fiberglass Tub/Shower Combination  
 1 TV Jack and Electrical Receptacle located in main room, Mount at 6'8" Center  
 6foot Porch Bench Seat (Treated) movable, not fixed  
 Removable Frame Hitch  
 Screened in Porch, Screen material equal to Twypinc Inc. 12 Mesh .023 S/S Black Epoxy  
 Solid raised panel wood cabinets w/ European hinges, NO MDF, and heavy duty drawer slides  
 Fluorescent lights shall be enclosed surface mounted, electronic ballast, T-5 Bulb  
 Faucets Manufacturer – Equal to Delta Leland Single handle – Brilliance Stainless  
 Kitchen Pull- Down Faucet with Diamond Seal Technology (978-DST)  
 Kitchen Sink – 9" deep double bowl stainless steel  
 Knobs/Locksets Equal to Kwikset Dorian Lever Venetian Bronze  
 Range – 30" Self Cleaning Electric Slip – In, Surface to is 34" from Finished Floor Max.  
 Microwave – Space maker 1.5 CF  
 Drywall – Interior wall with Green Board in wet areas, Paint one coat primer and two coats finish. Colors to be determined at later date.  
 Ceilings to be 1x4 or 1x6 ruff cut Cedar. One coat clear seal  
 Base Boards and trim – 1x4 ruff cut Cedar. One coat sealer  
 Laminate kitchen tops – Equal to Formica with Kuehn Bevel Type 3 Double bevel and clipped ends. 4" standard backsplash. Color to be determined at later date.  
 Tub/Shower – Full height fiberglass insert with shower rod  
 Medicine cabinet/mirror – Equal to Undone Metro Deluxe Recessed Medicine Cabinet – 24" x 36" tall.  
 Exterior Doors – 3'0" metal door w/ no lite on main door, and full lite on back porch door. Door primed

**DESIGN STANDARDS**

Cabin design to comply with Life Safety Code N.F.P.A. 2006:  
 i.e. 42" high guardrails, minimum dimension between balustrades is a 4" sphere, 32" minimum clear door openings, etc. Exterior steps and 5'0" X 5'0" landing with handrails at each door.



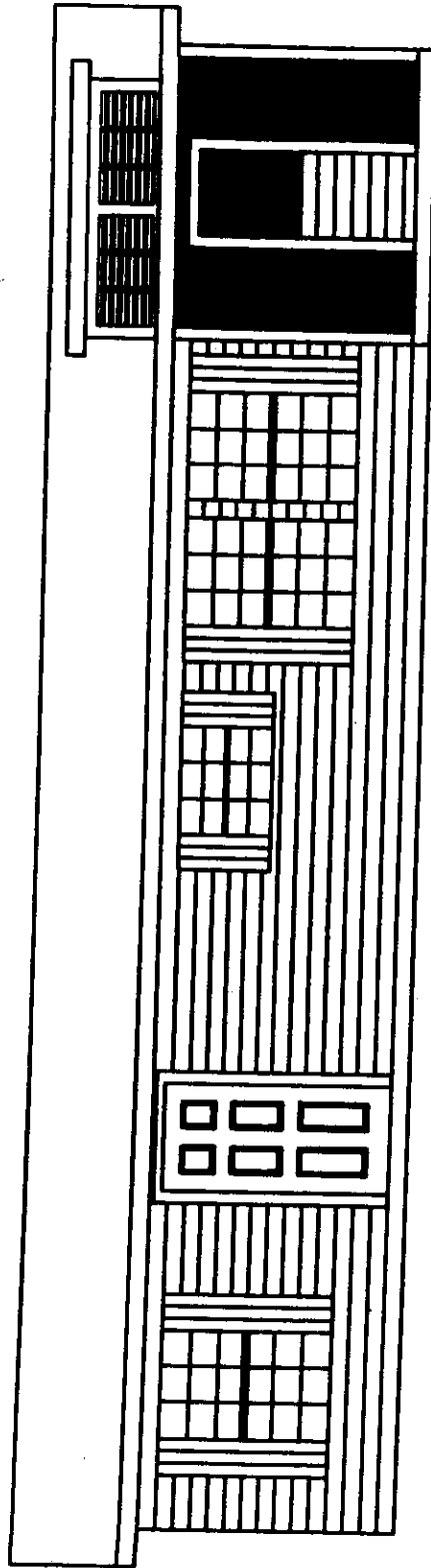

2' = 1'0"

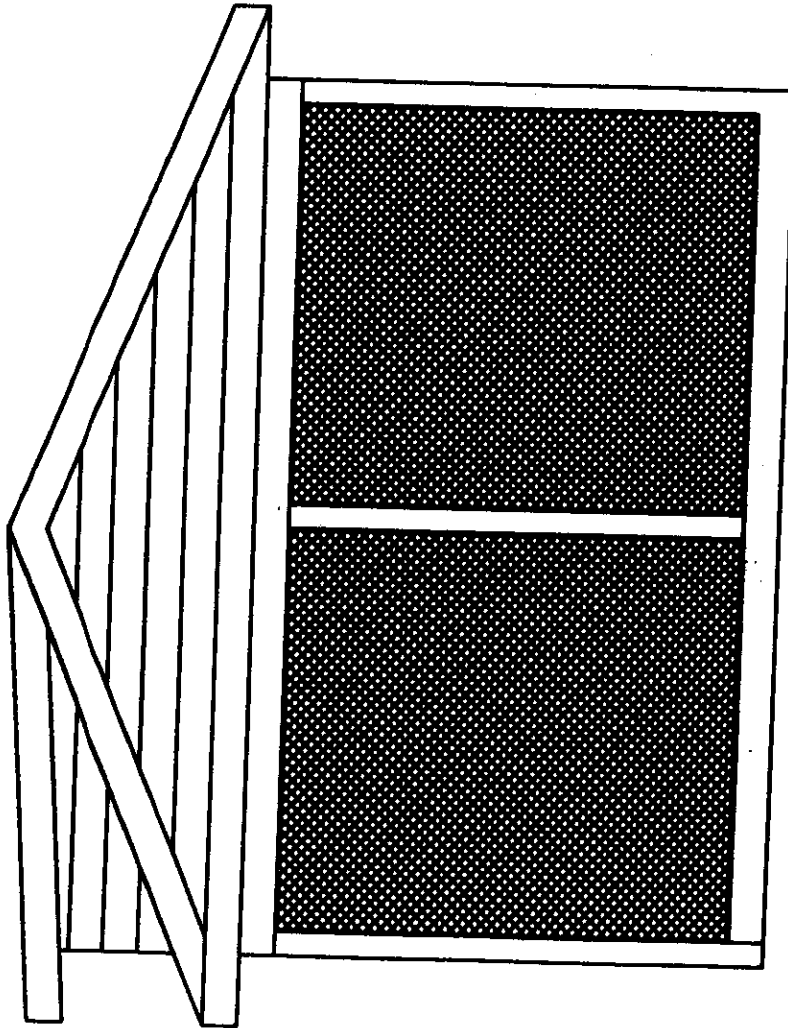

3/8" = 1'0"